

s



S

sat

a



A

ant

t



T

tin

i

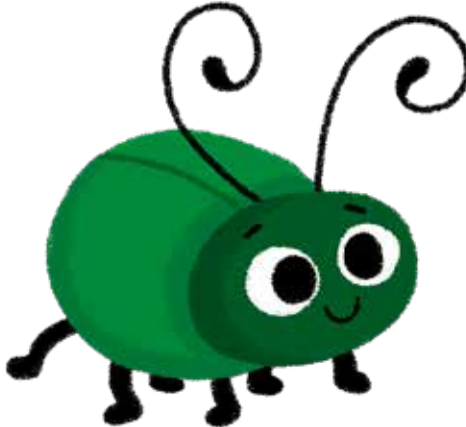

I

sip



p



P

pat

n



N

nip

m



M

man

d



D

dip



g



G

gap

O



O

top

c



C

cap

k

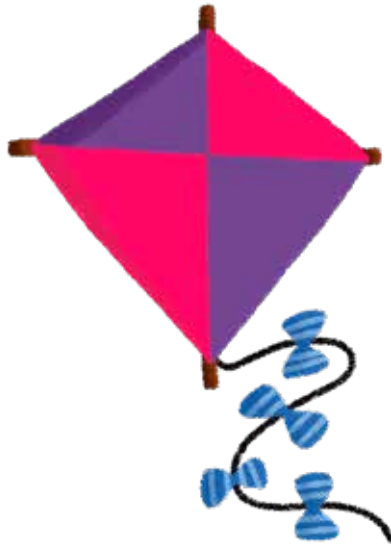

K

kid



ck

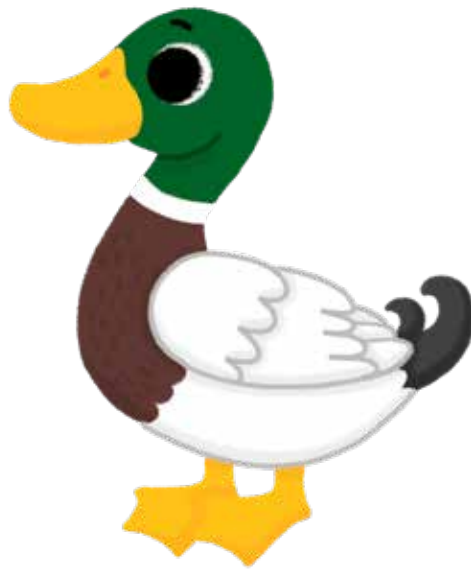

pack

e

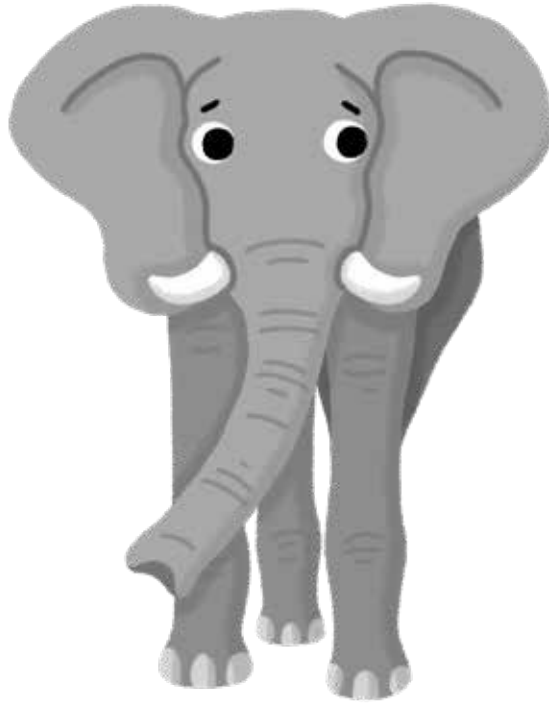

E

egg

u



U

cut

r



R

rug



h



H

hen

b



B

bus

f



F

fit

ff



cuff



l



L

legs

ll



bell

Ss



miss

j



J

jump



v



V

vet

w

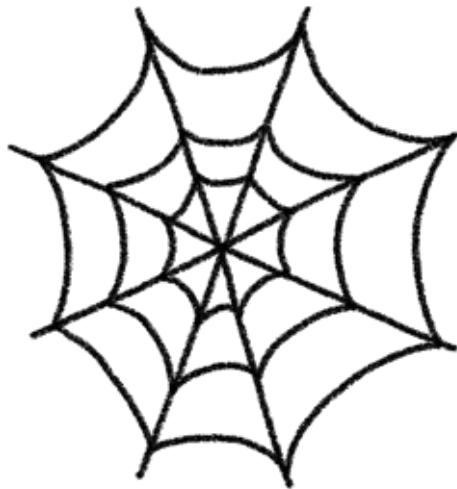

W

wet

x



X

box

y



Y

yak



z



Z

zip

z z



jazz

q u



Q u

quick

ch



chat



sh



shop

th



them

thin

ng



sing

ai



rain



e e

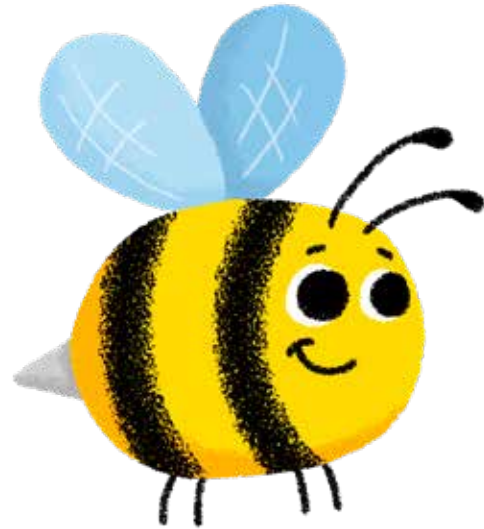

sweet

igh



night

o a



soap

O O



look

spoon



ar



park

or



short

ur



turn

ow



brown



oi



spoil

ear



hear

air



stairs

wre



pure



er



summer

wh



whisk

ph



phonics

ay



play



a\_e



made

a



apron

e—e



theme

ie



chief



ea



heat

I

the

go

to

no

into



he

she

we

me

be

was

my

you

her

they



all

are

one  
some

said

come

do

so

when

were

have



there

out

like

little

what